



I-95 & SR 896
INTERCHANGE PROJECT

Public Information Meeting

April 26, 2023

DelDOT Contract No. T201609002

- How can I participate in this workshop?
 - You can listen using your computer speakers or by calling in on your phone.
 - To listen to the audio for this event using your phone, please call:
 - Phone Number: **301-715-8592**
 - Webinar ID: **874 8858 9415**
 - Passcode: **215361**
- All attendees, whether on the phone or using computer speakers, will be joining this session in listen-only mode.

- During the session, please type all questions and comments in the Q&A box which is on the button bar at the bottom of your screen. Move your mouse to the bottom of the screen and the bar will appear. (see below)

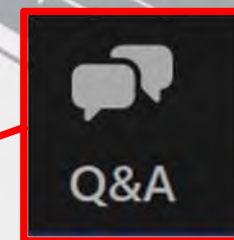
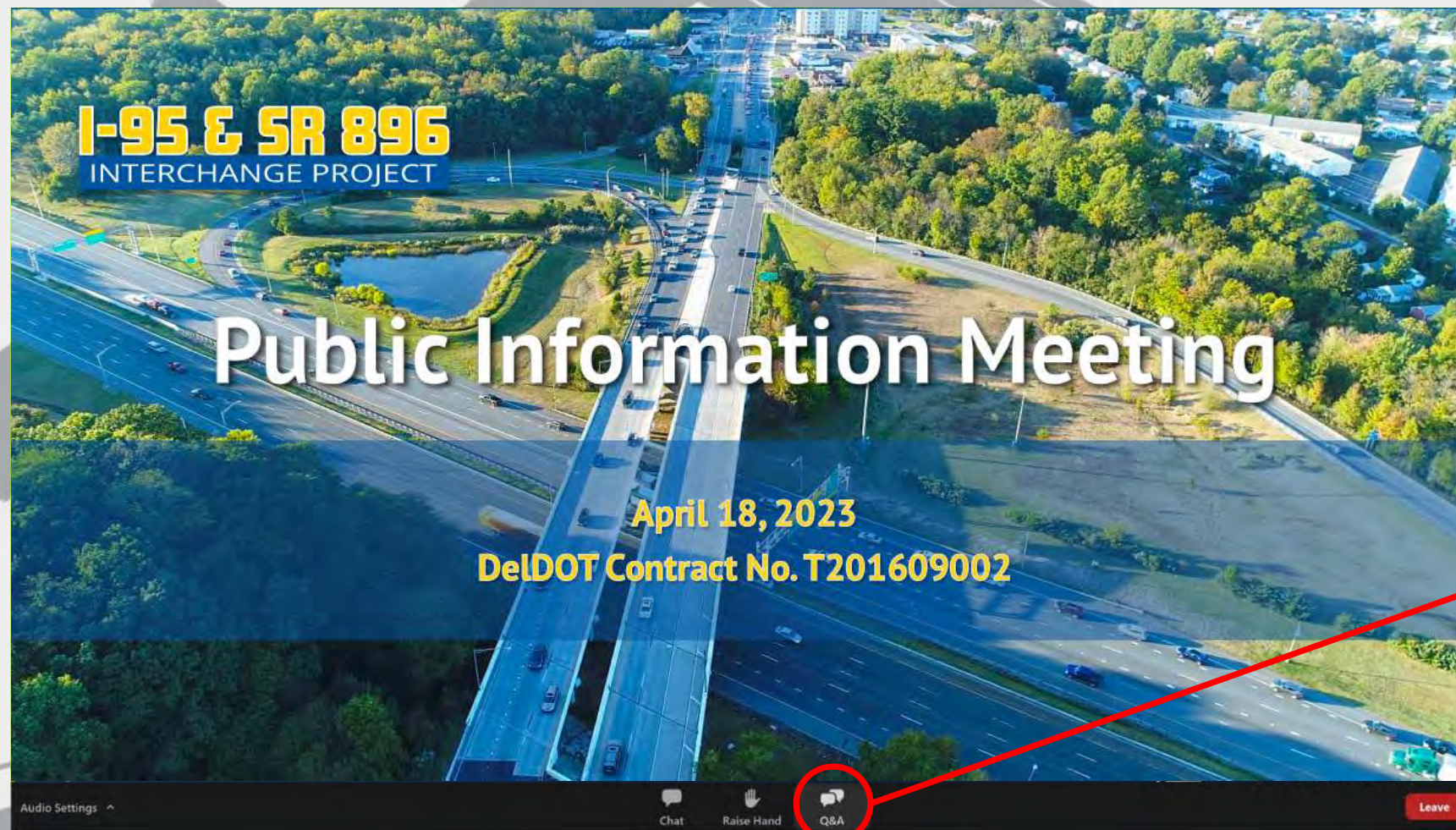

- Simply type your question or comment into the Q&A dialog box (see below)

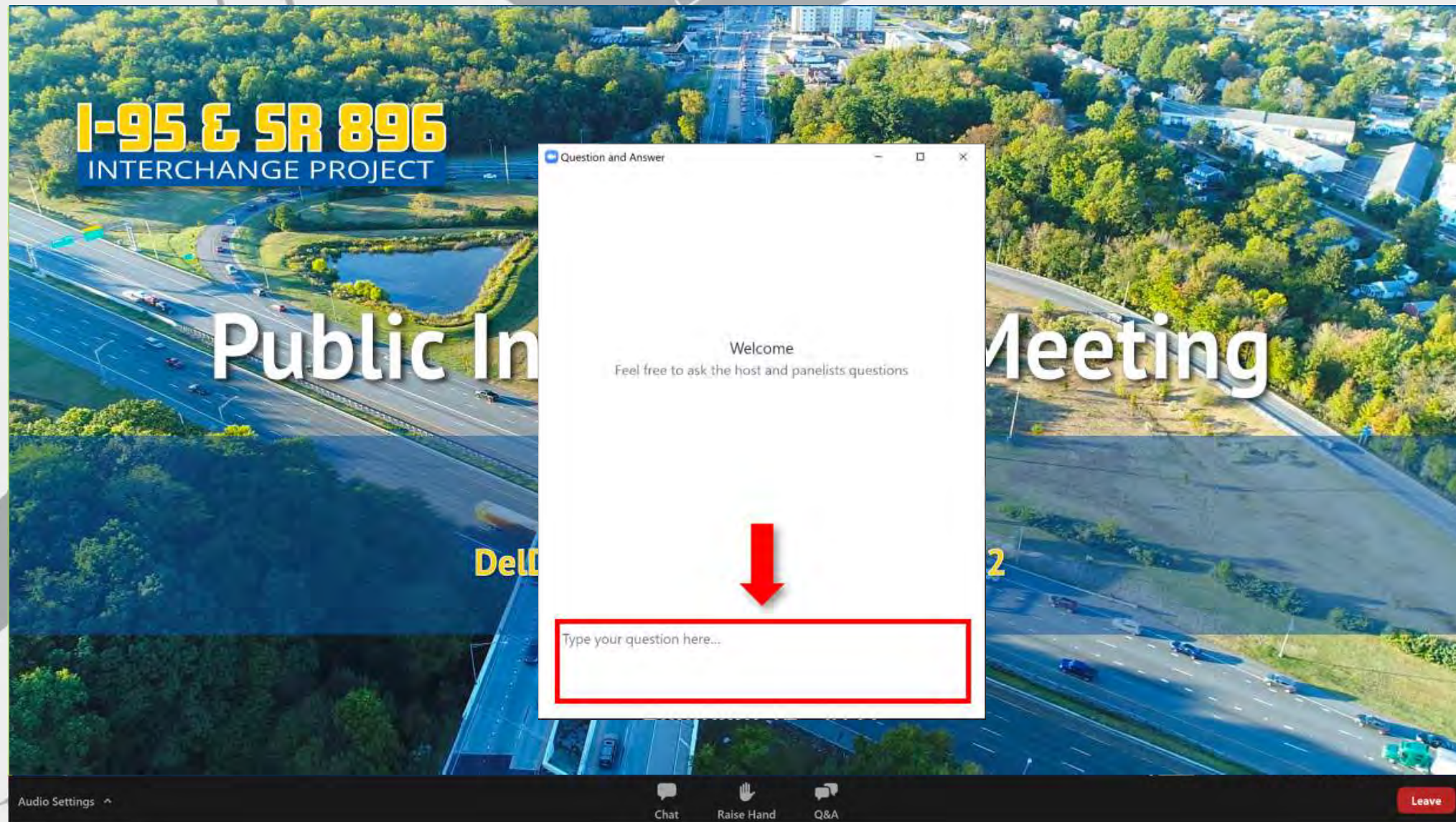

- If you cannot use the Q&A function, please email questions directly to: info@95896improvements.com at any time during the workshop session.
- Each question will be reviewed by the moderator and panelists will respond verbally to the questions that are chosen. Specific questions maybe answered directly within the Q&A function.

Introductions

- Moderator – Barry Benton, GPI, Bridge Design Lead
- Presenters
 - Breanna Kovach – DelDOT, Group Engineer Project Development – North 1
 - Steven Penozza – Century Engineering, Design Project Manager
- Panelist
 - Matt Vincent – DelDOT, Chief of Project Development North
 - Mark Buckalew – DelDOT, Chief of Construction & Materials
 - Jon Ledger – DelDOT, Group 2 Construction Engineer
 - Evan Brodsky – DelDOT, Group 2 Area Engineer
 - C.R. McLeod – DelDOT, Director of Community Relations
 - Robin Bryson – DelDOT, Community Relations
 - Natalie Barnhart – AECOM, Community Relations
 - Kate Ford – Century Engineering, Highway Design Lead
 - Brandon Zerilla – Wagman, Contractor Project Manager

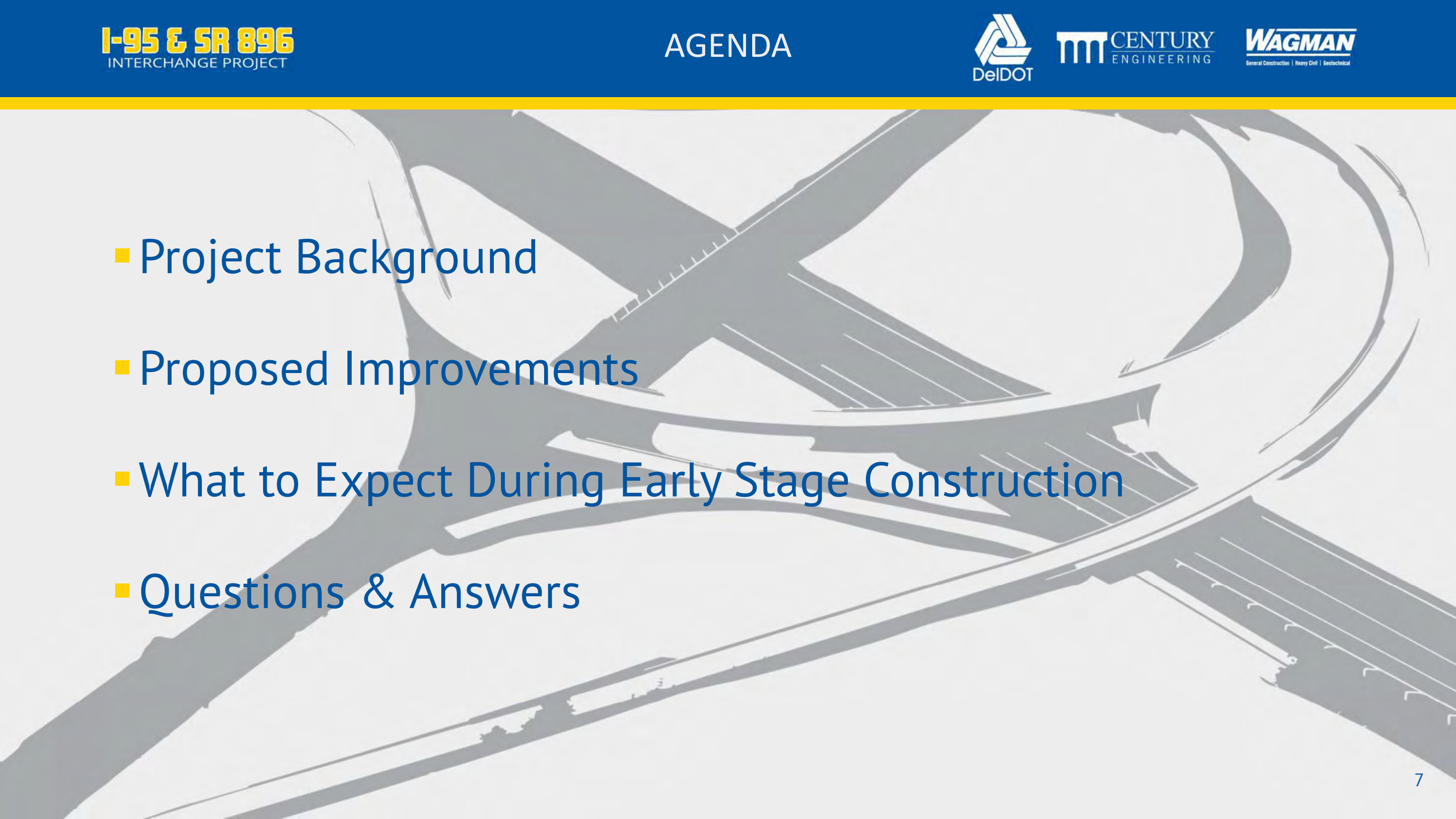
- 
- Project Background
 - Proposed Improvements
 - What to Expect During Early Stage Construction
 - Questions & Answers

An aerial photograph of a highway interchange project. The main highway runs vertically through the center, with several lanes. To the left, a multi-lane highway curves around a pond. The surrounding area is lush with green trees and some buildings in the distance. The text 'I-95 & SR 896 INTERCHANGE PROJECT' is overlaid in the top left corner.

I-95 & SR 896 INTERCHANGE PROJECT

Project Background



Project Limits

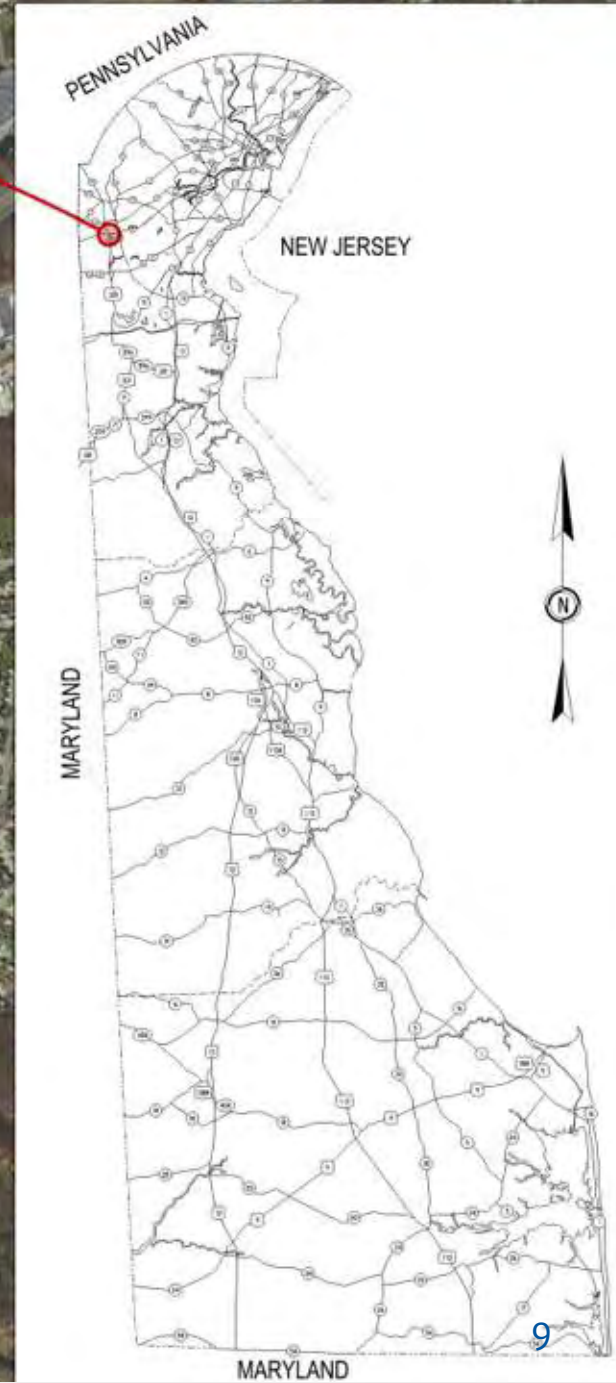



Existing Interchange

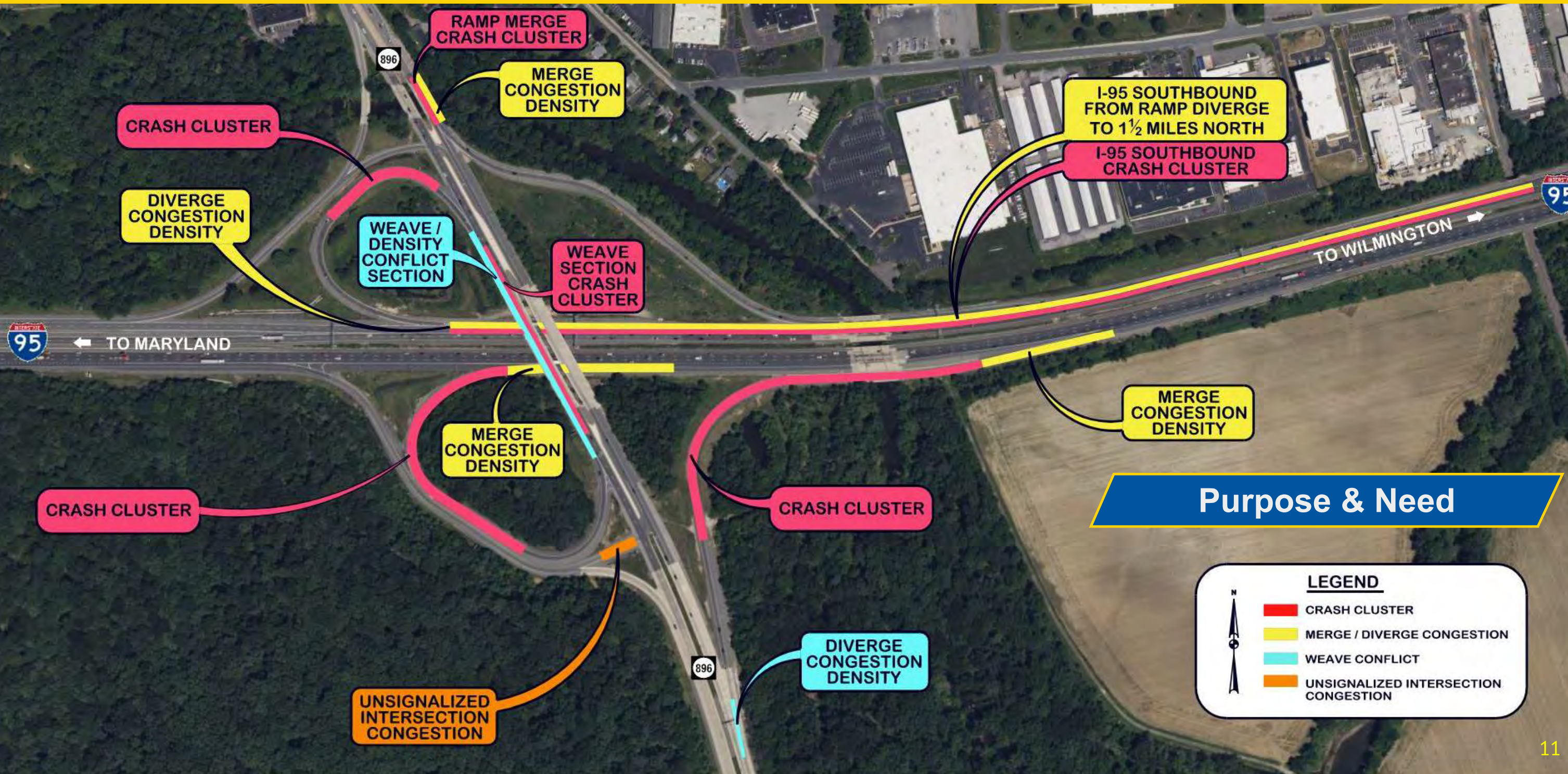

Purpose & Need

LEGEND

- █ CRASH CLUSTER
- █ MERGE / DIVERGE CONGESTION
- █ WEAVE CONFLICT
- █ UNSIGNALIZED INTERSECTION CONGESTION

Purpose & Need

■ Purpose

- Improve the safety and traffic operations of the I-95 and SR 896 interchange in order to maintain mobility for local and through traffic, while not adversely affecting the operational performance of the I-95 Newark Toll Plaza.

■ Focus

- Improve I-95 traffic (LOS) affected by merging and diverging thru and entering/exiting traffic
- Decrease the number, frequency, and severity of crashes
 - January 2019 – December 2021: 746 crashes, 1 fatality
 - **Equates to approximately 2 crashes every 3 days**

An aerial photograph of a highway interchange. A multi-lane highway runs vertically through the center. To the left, a curved highway ramp leads to a pond surrounded by green grass and trees. To the right, a road curves away from the highway, bordered by a dense line of trees. In the background, a residential or commercial area with buildings is visible. The sky is clear and bright.

I-95 & SR 896
INTERCHANGE PROJECT

Proposed Improvements



Completed Interim Project

Northbound I-95

- Maintain 3 Northbound Thru Lanes on NB I-95
- Outside Lane became an Exit Only Lane for the Exit Ramp to 896

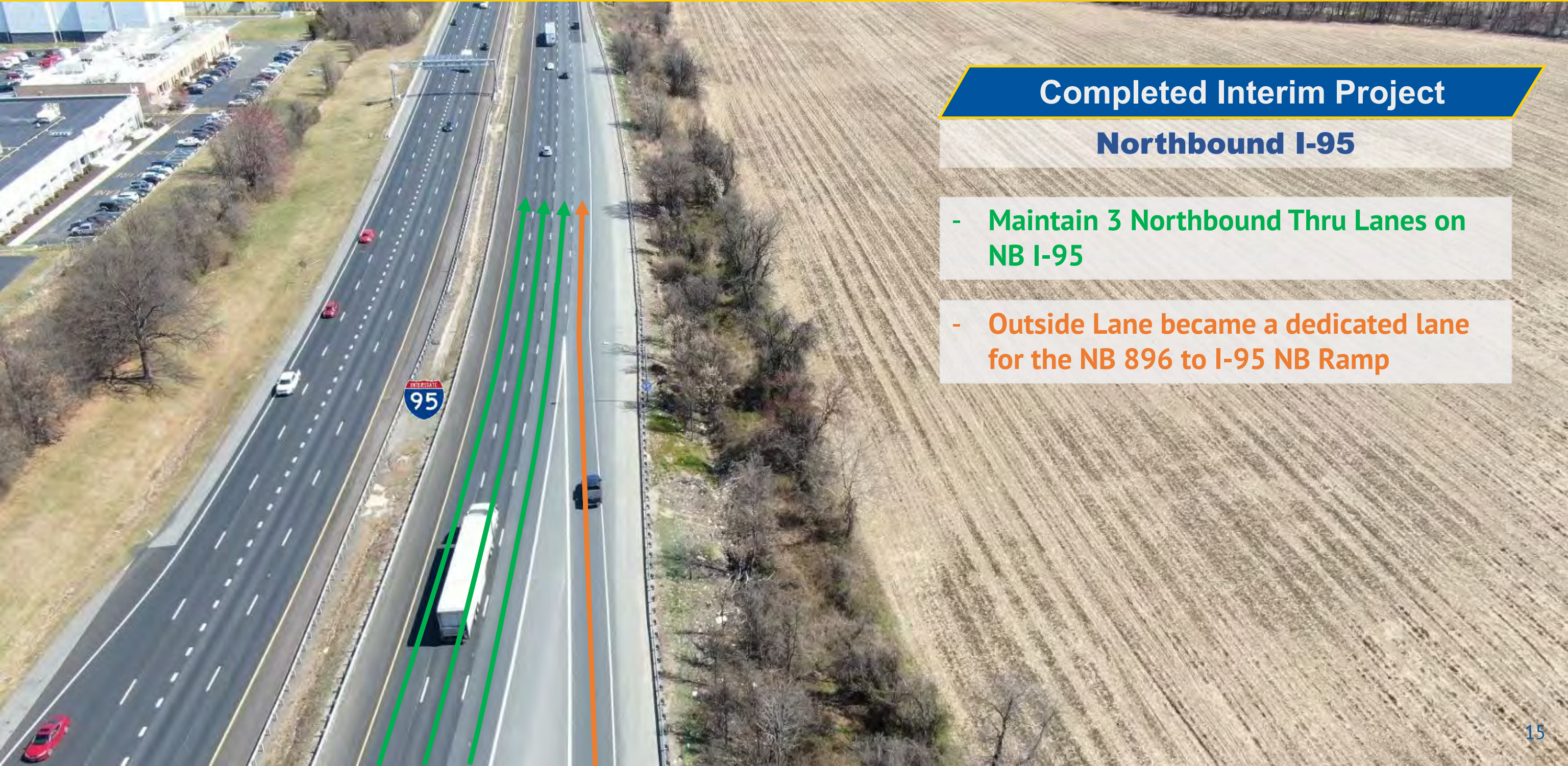

Completed Interim Project

Northbound I-95

- Maintain 3 Northbound Thru Lanes on NB I-95
- Outside Lane became a dedicated lane for the NB 896 to I-95 NB Ramp

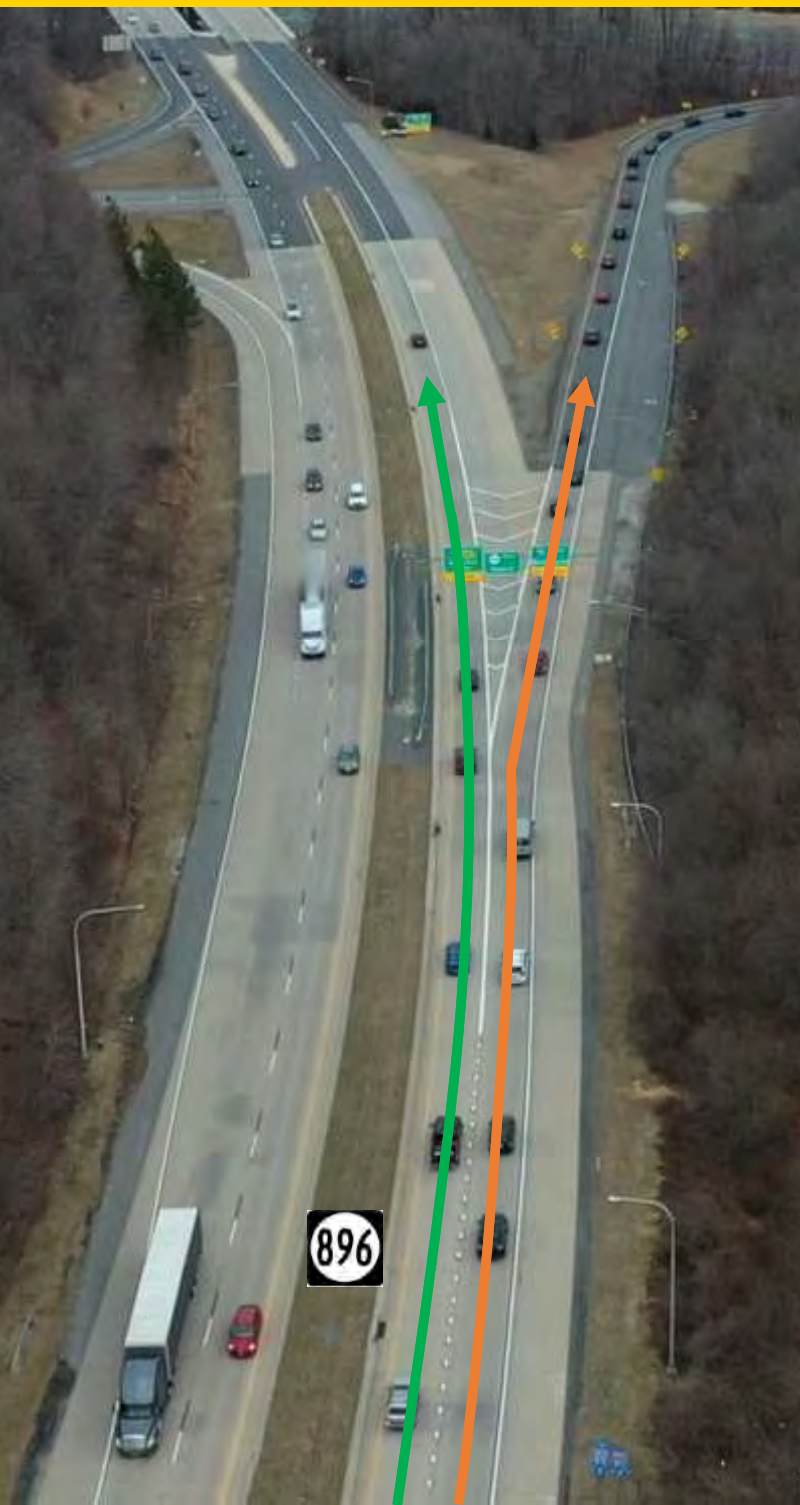

Completed Interim Project

Northbound 896

- Single NB 896 Lane continues towards Newark
- Outside Lane became an Exit Only Lane for the NB 896 to I-95 NB Ramp

Completed Interim Project

Northbound 896

- Single NB 896 Lane continues towards Newark
- Outside Lane became a dedicated lane for the SB I-95 to NB 896 Ramp

896

Interchange Project Overview

- Six (6) new bridges
- Ten (10) Mechanically Stabilized Earth retaining walls
- Widening of I-95 NB & SB (approximately 1 Mile) for Ramp Acceleration/Deceleration Lanes
- Rehabilitation of six (6) mainline I-95 bridges
 - Includes Widening four (4) bridges
- Rehabilitation of four (4) mainline SR 896 bridges
- Demolition of one (1) bridge (old ramp from SB SR896 to SB I-95)
- New Separated Shared Use Path connection over I-95

Safety Improvements

- Separation of Ramp Movements
 - Eliminates existing “weave” condition on SR 896 where SR 896 crosses I-95
 - I-95 Widening provides more acceleration length for merging traffic
- Enhanced Roadway Lighting
 - New High-Mast Lighting throughout the interchange area
- High Friction Surface Treatment
 - Pavement overlay that provides extra friction in curves
- Separated Shared Use Path
 - Shared Use Path will be separated from vehicle traffic through the interchange with a concrete barrier

Proposed Interchange

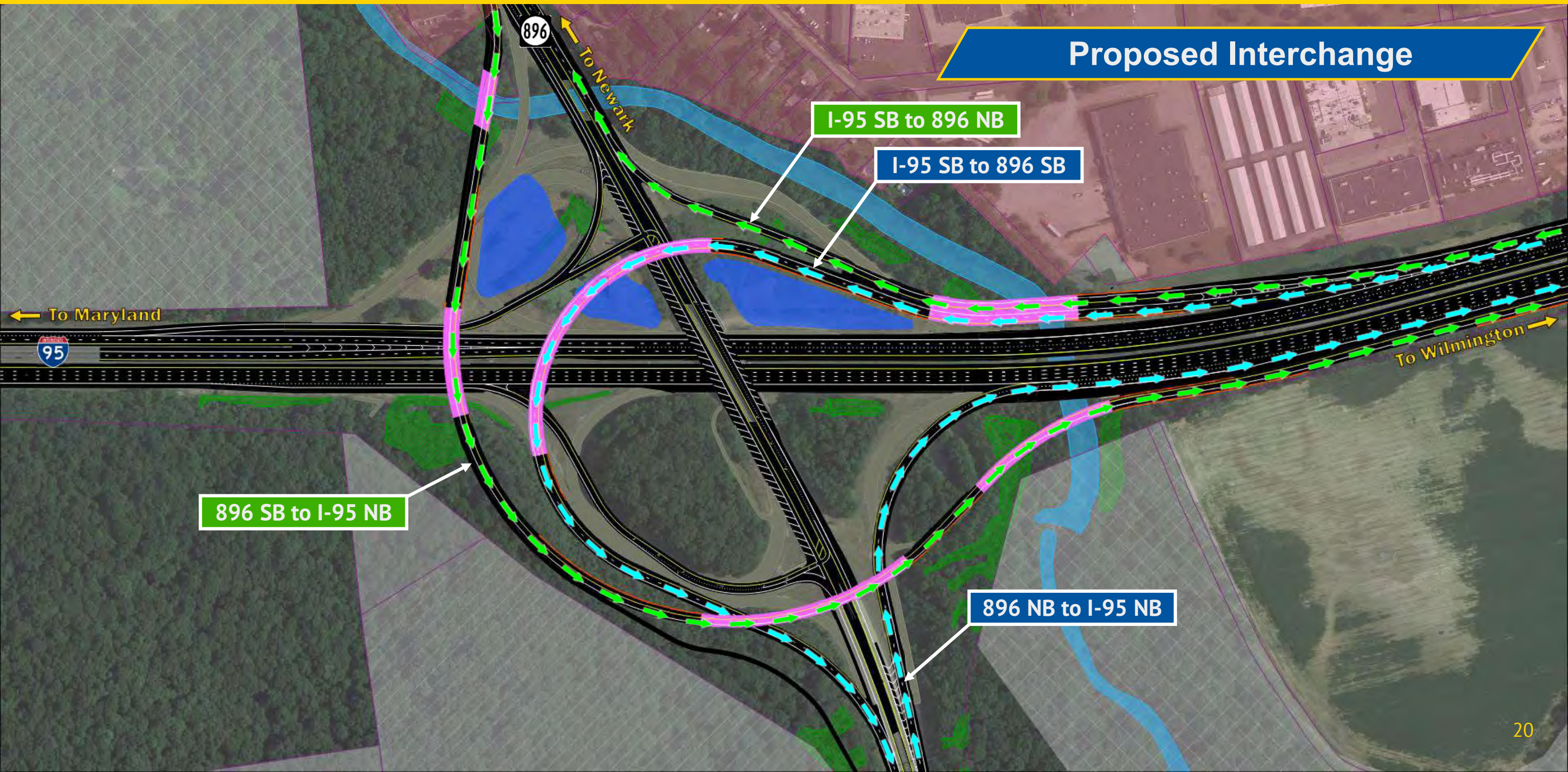

I-95 SB to 896 NB

I-95 SB to 896 SB

896 SB to I-95 NB

896 NB to I-95 NB

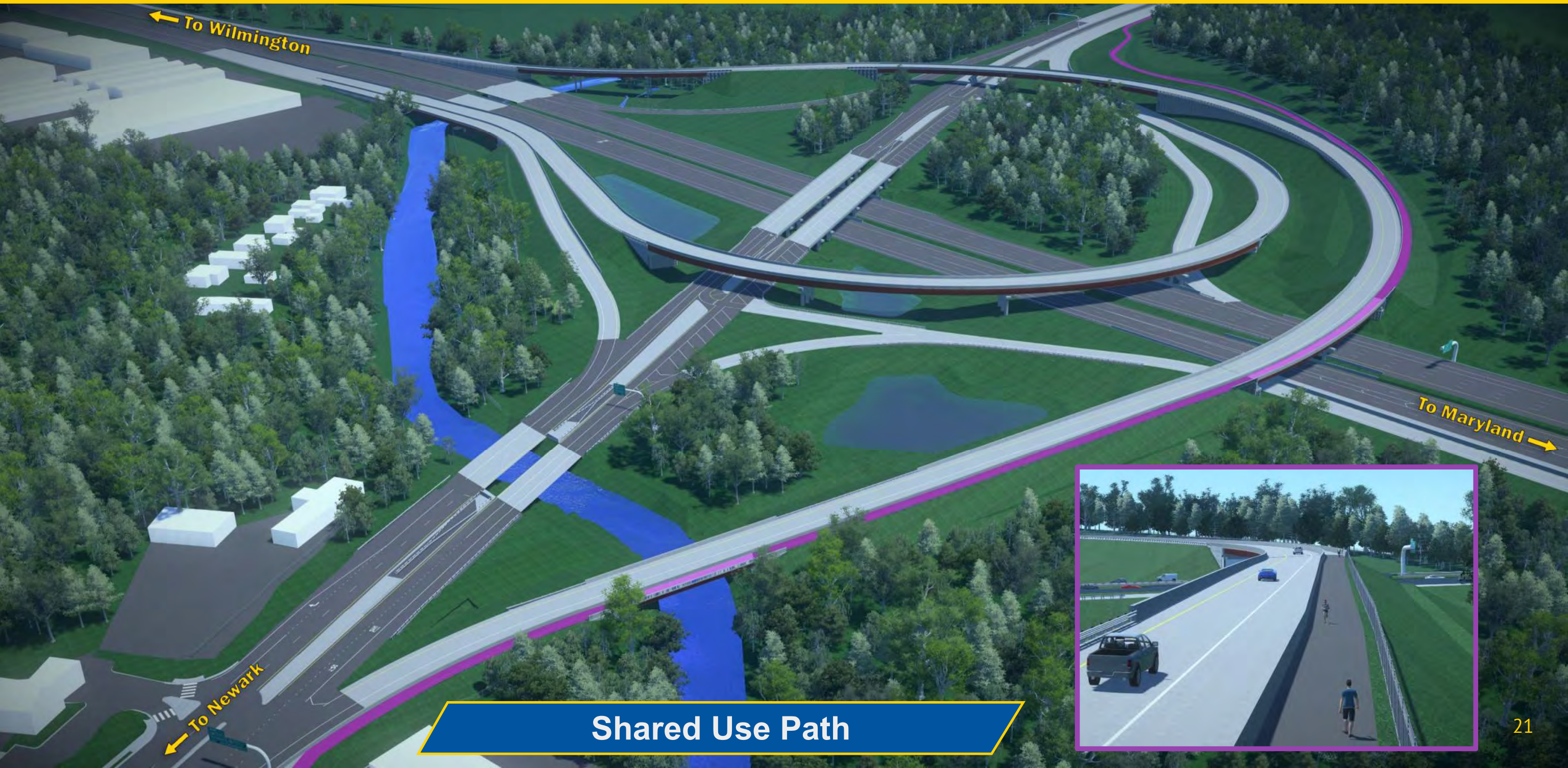

Shared Use Path





I-95 & SR 896
INTERCHANGE PROJECT

**What to Expect During
Early Stage Construction**

Project Schedule

- Overall Project Construction Schedule
 - Anticipated Construction Start – May 2023
 - Anticipated Construction Completion – Fall 2025
- Construction Phasing to Begin Project
 - Phase 1 – May to June 2023
 - Phase 2A – June 2023 to Summer 2024

What to Expect - Detour

- NB I-95 to SR 896 Ramp will be closed in May 2023 and remain closed for the duration of the project

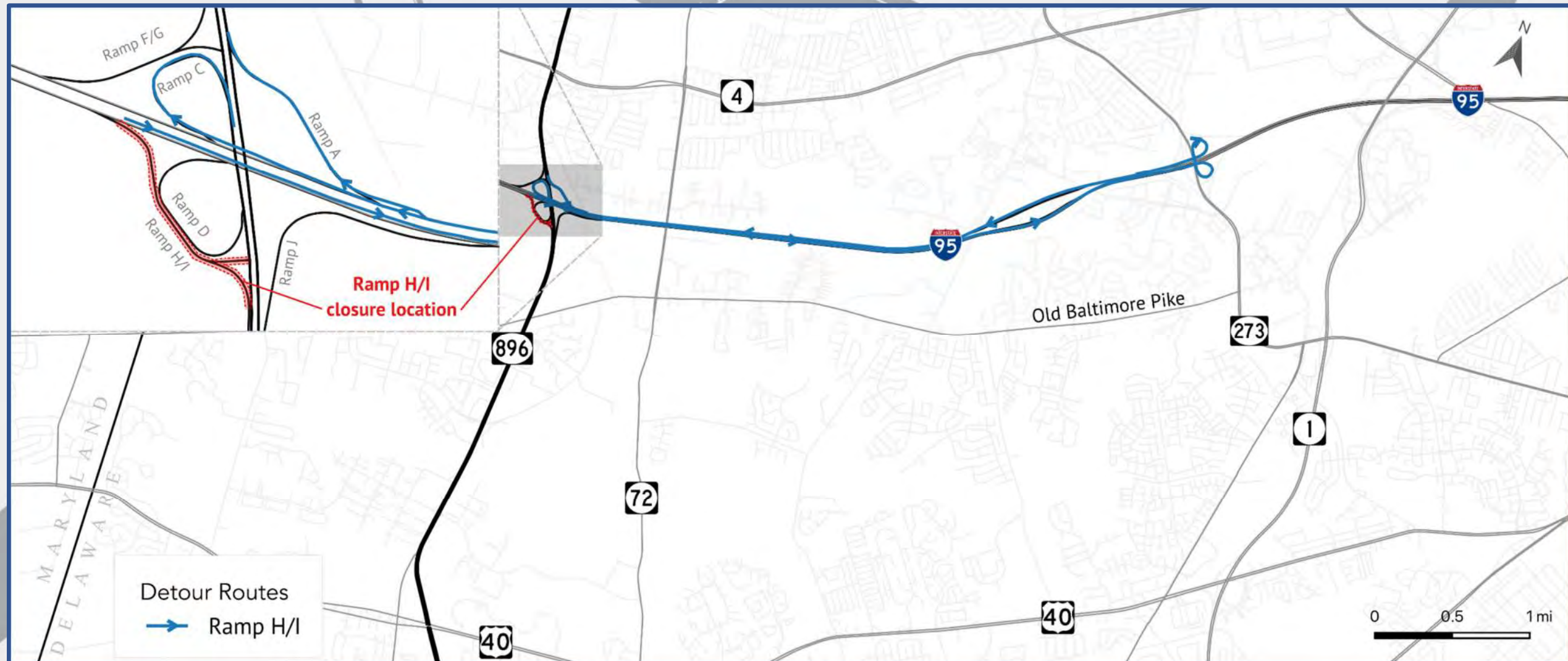

What to Expect - Detour

- SR 896 to SB I-95 Ramp will be closed Summer 2024 to Spring 2025

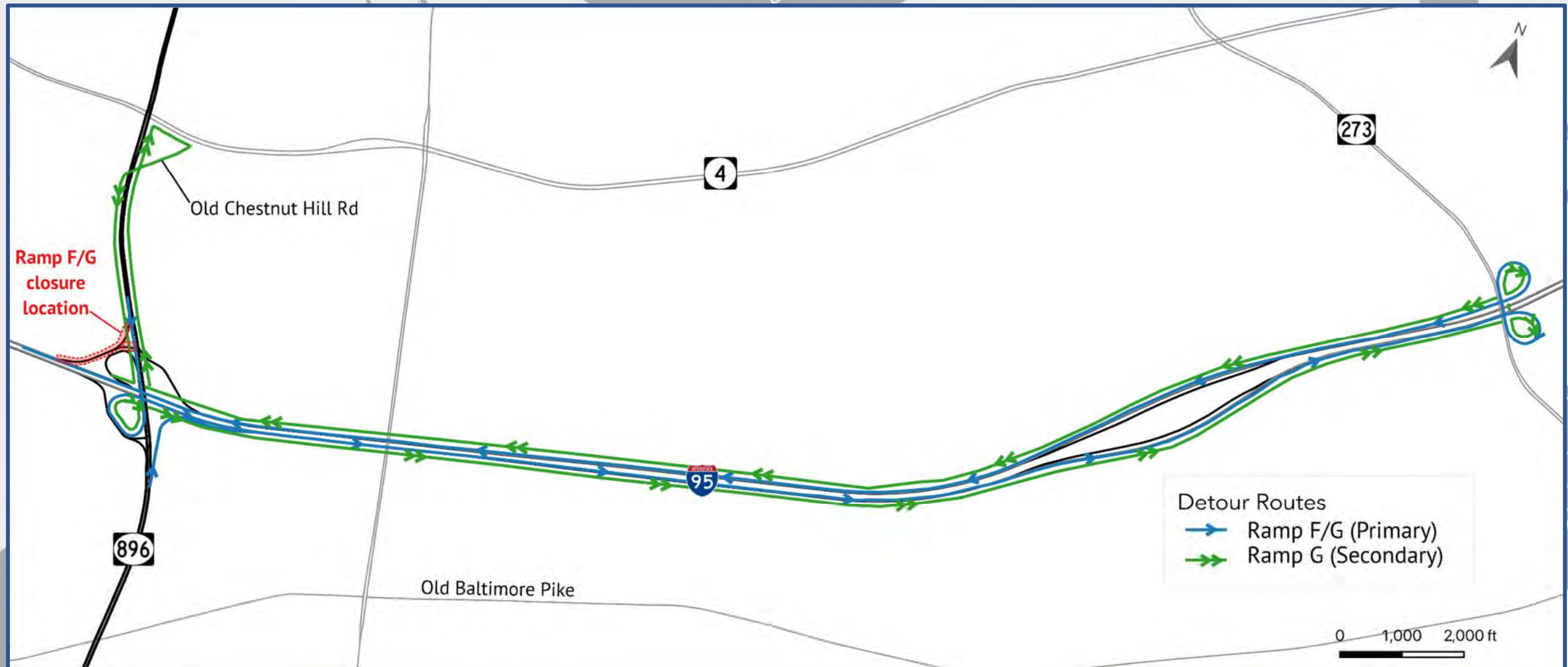

What to Expect

- Additional Overnight Detours (I-95, SR 896, SR 72, Ramps)
- Shoulder and Lane Closures on I-95, SR 896 and SR 72
- NB & SB I-95 Traffic Shift to Median (maintaining full capacity of I-95)
 - SB I-95: Summer 2023 to Summer 2024
 - NB I-95: Summer 2023 to End of 2024
- SR 72 down to 1 lane in each direction - Summer 2023 to Summer 2024

Visit [95896improvements.com](https://www.95896improvements.com) for more information on the project and to sign up for email and text alerts during construction

Overnight Detours: NB 896, SR 72 Full Closure, Ramps

Temporary Ramp
(I-95 SB to 896 NB)

Widen Ramp Pavement
(896 NB to I-95 NB)

Install Temp Drainage
(Ramp Detour)

Temp Pond

Temp Pond

Christina River

I-95 NB to 896 Ramp
CLOSED (Detour)

Install Temp Drainage
(Ramp Detour)

Install Temp Drainage
(Ramp Detour)

LEGEND	
	Existing Roadway (Open)
	Work Area
	In Construction
	Road Closed (Detour)
	Completed

Phase 1

May 2023 - June 2023

896 Median Widening

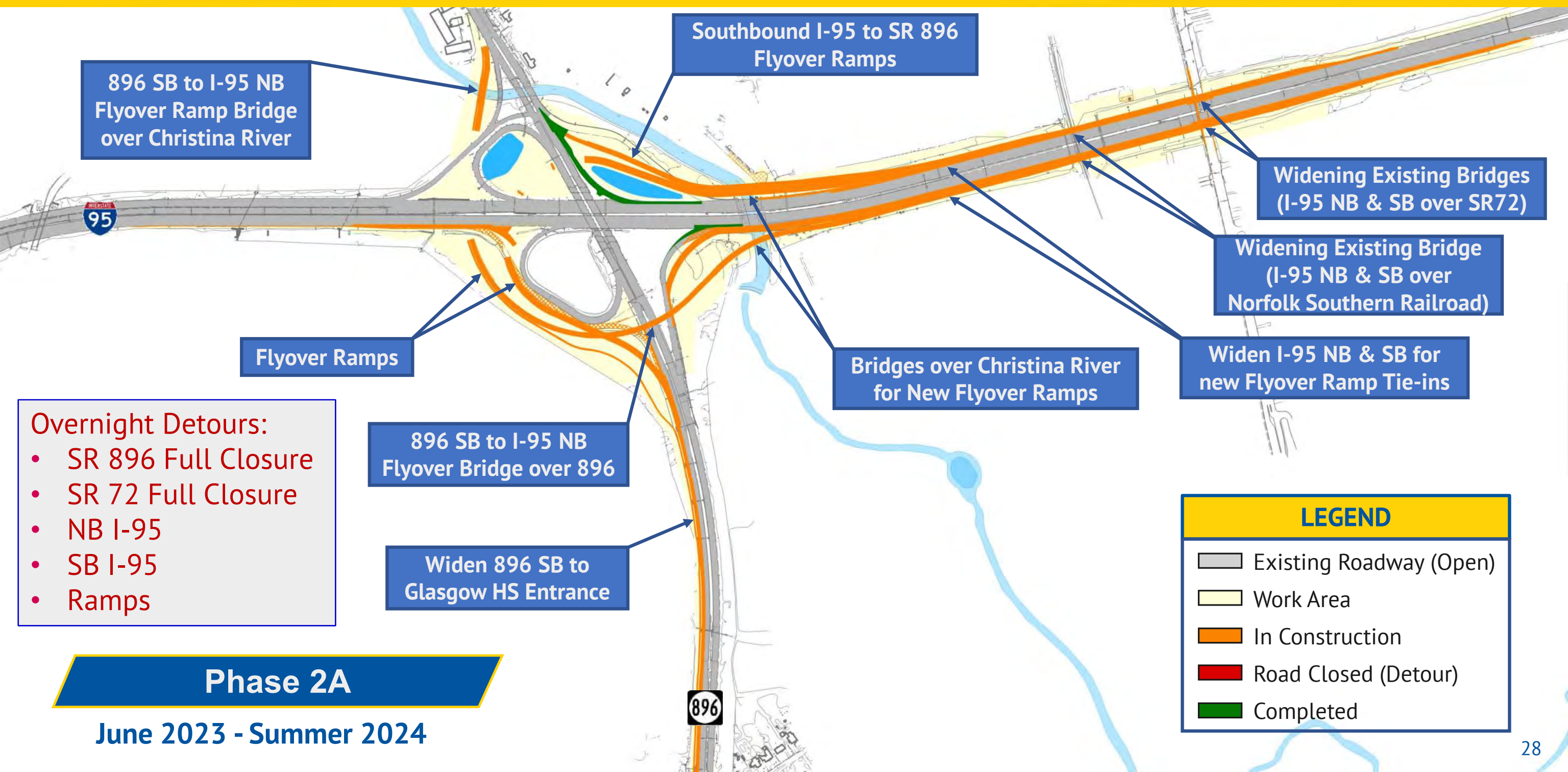

Overnight Detours:

- SR 896 Full Closure
- SR 72 Full Closure
- NB I-95
- SB I-95
- Ramps

Phase 2A

June 2023 - Summer 2024

LEGEND

- Existing Roadway (Open)
- Work Area
- In Construction
- Road Closed (Detour)
- Completed

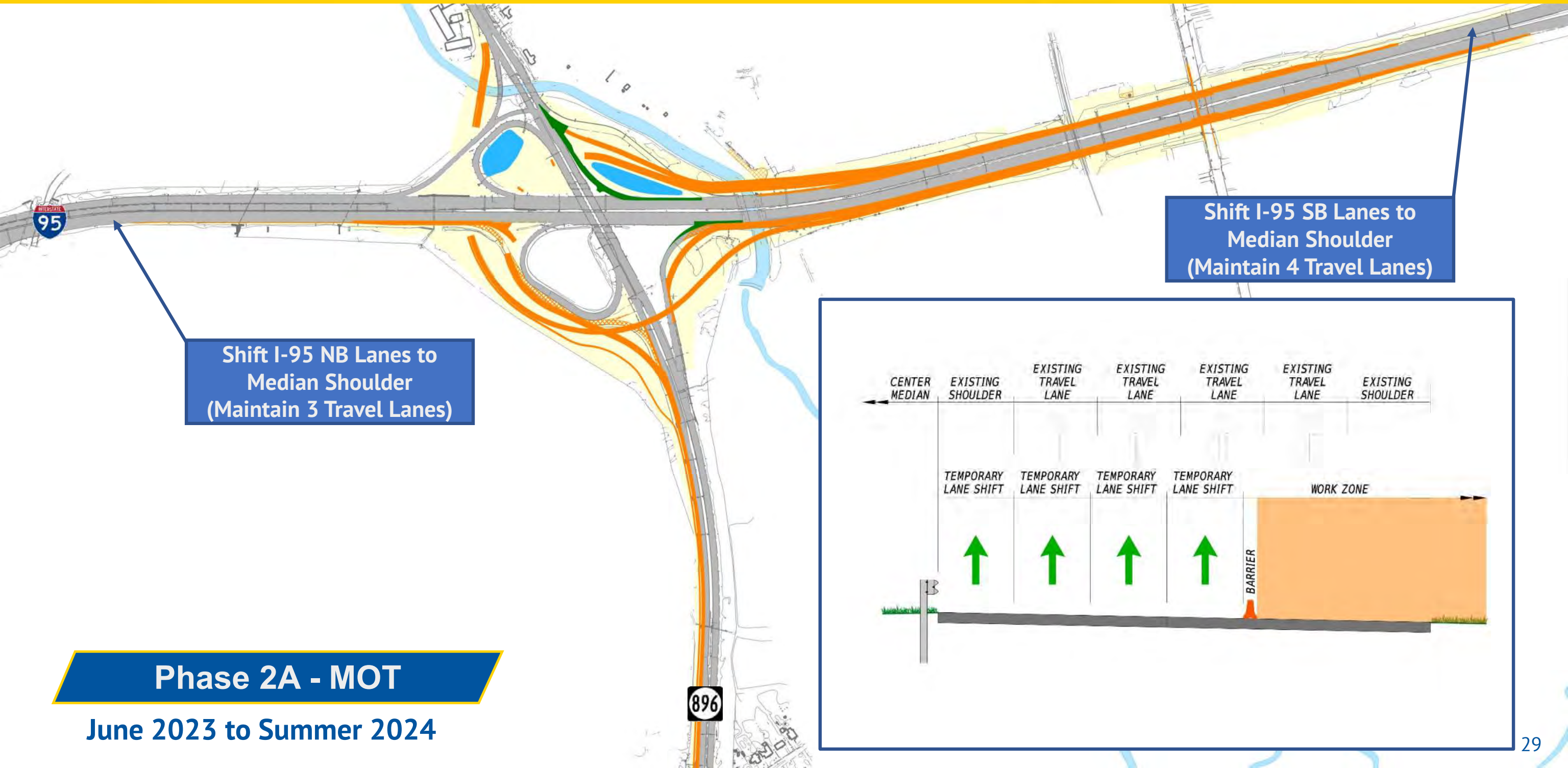

Shift I-95 NB Lanes to Median Shoulder (Maintain 3 Travel Lanes)

Shift I-95 SB Lanes to Median Shoulder (Maintain 4 Travel Lanes)

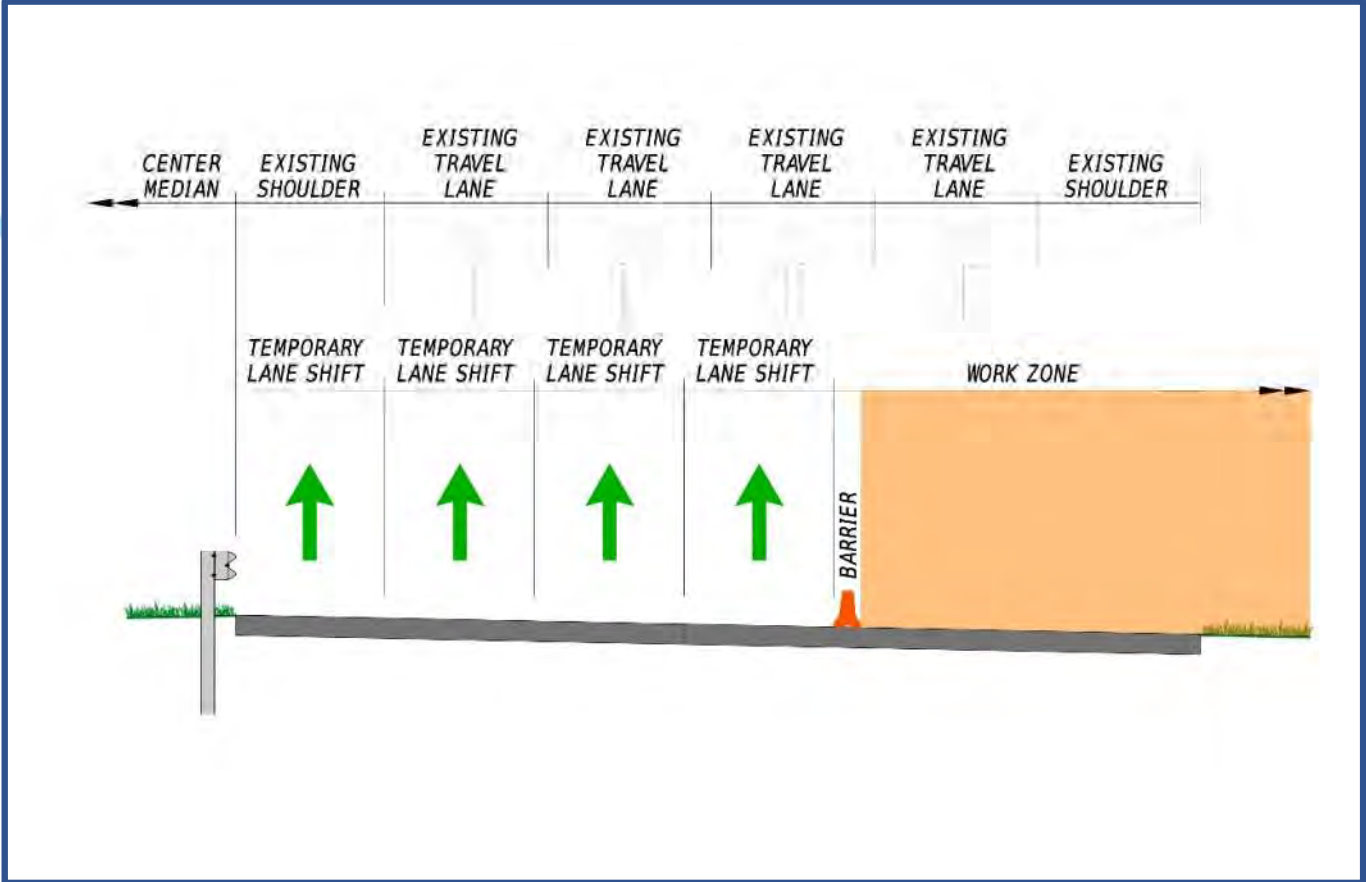

Phase 2A - MOT

June 2023 to Summer 2024

Phase 2A - MOT

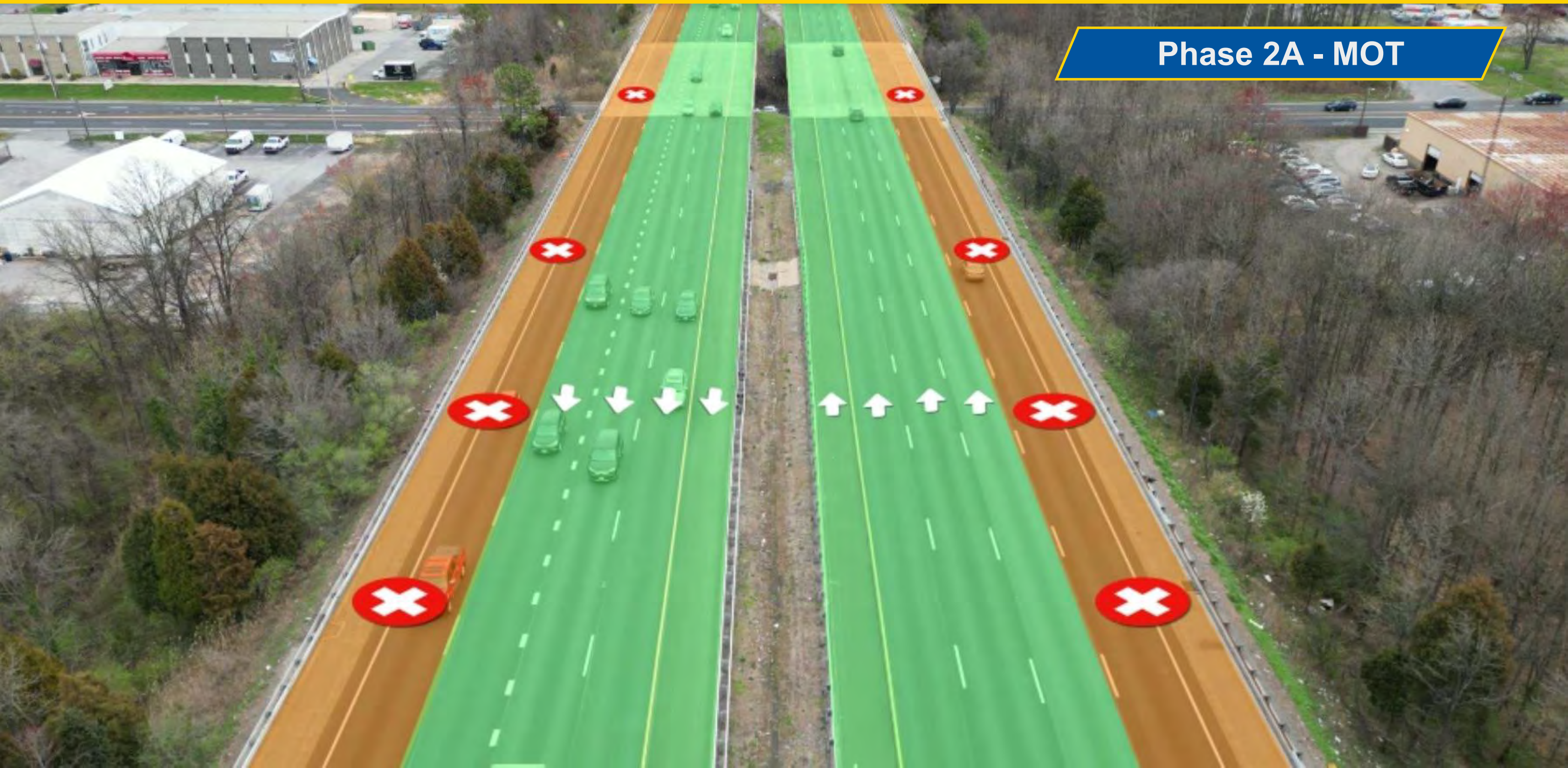

Phase 2A - MOT

SR 72 SB Return
to 2 Lanes

Temporary
Concrete
Barrier

Shared Use Path
maintained thru
Work Zone

Work
Zone

SR 72 NB reduced
to 1 Lane

Work
Zone

SR 72 Lanes
shifted to NB side

MATCHLINE BELOW

MATCHLINE ABOVE

SR 72 SB reduced
to 1 Lane

SR 72 NB Return
to 2 Lanes

BELLEVUE ROAD

BLUEHEN
DRIVE

DAWSON DRIVE

SCOTTFIELD
DRIVE

Phase 2A - MOT





I-95 & SR 896
INTERCHANGE PROJECT

Question & Answer Session

Thank You for participating in the Virtual Public Informational Meeting

Visit 95896improvements.com for
more information on the project
and to sign up for email and text
alerts during construction

